

**Town of Eden**  
**Iowa County**  
**Ditching Bid Form**

- Bids are due on Monday May 4th, 2026 at 6:00 pm to the Town Clerk
- Bids will be opened on Monday May 4th, 2026 at 6:00 pm
- A copy of this form must be filled out as is and included in any bid to be considered.**

- Contractor must supply town with proof of insurance.
- The Town reserves the right to accept or reject any, all, or any portion of bids so that it is most advantageous to the Town.
- Bids are on a line item basis and are considered to be individual bids.
- There is a completion deadline for all projects of August 31, 2026, unless specified otherwise, subject to change per the town board

Company Name - \_\_\_\_\_

Representative - \_\_\_\_\_

Contact # - \_\_\_\_\_

- Ditch area shall be dug to a finished depth of at least 18” below road side height.
- Finished ditch slope shall be 4:1 unless specified otherwise.
- A steeper slope than described above must be approved in writing.
- Slope of ditch along roadside shall be at least a ½% gradient.
- Any exposed soil shall be seeded and covered with mat roll material unless specified otherwise.
- All work to be completed to State of Wisconsin Standards unless specified differently above, Any change request must be submitted in writing
- All materials and labor to be provided by the contractor without exception
- Any questions can be directed to the Town Patrolman
- Traffic control coordinated with Town.
- See map for location of work, a digital map is available upon request.

# Project List

Work ID	Road Name	Width	Length	Bid Price
Mount Hope 1	Mount Hope Road South Side	Ditching	Marked	
	Marked On Road, Clean Ditch,			
	Use Rip Rap and Breaker Run To Fill to Proper Slope			

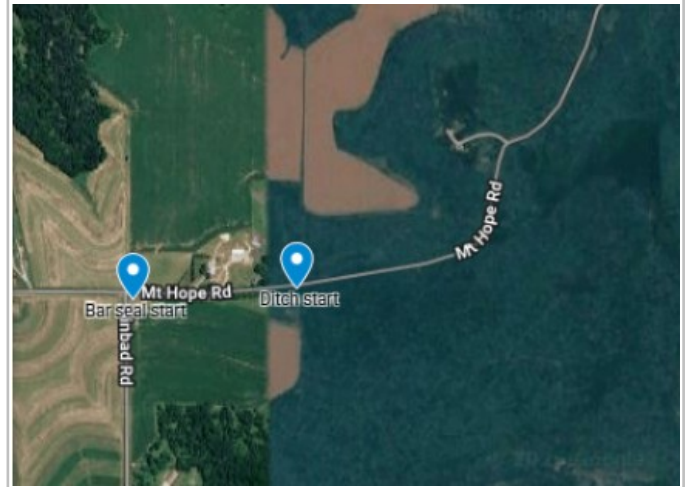

X \_\_\_\_\_  
Contractor

X \_\_\_\_\_  
Town of Eden

Notes

- 1) Project to be completed by 8/31/2026 subject to change per town board
- 2) Traffic Control shall be incidental to all work performed.