

**Town of Eden**  
**Iowa County**  
**Chip Sealing Bid Form**

- Bids are due on Monday May 4th, 2026 at 6:00 pm to the Town Clerk
- Bids will be opened on Monday May 4th, 2026 at 6:00 pm
- **A copy of this form must be filled out as is and included in any bid to be considered.**
- Contractor must supply town with proof of insurance.
- The Town reserves the right to accept or reject any, all, or any portion of bids so that it is most advantageous to the Town.
- Bids are on a line item basis and are considered to be individual bids.
- There is a completion deadline for all projects of August 31, 2026, unless specified otherwise, subject to change per the town board

Company Name - \_\_\_\_\_

Representative - \_\_\_\_\_

Contact # - \_\_\_\_\_

Thoroughly clean the existing hard surface roads with self propelled broom  
Application of at least 340 degrees F PG 58-28 asphalt, 5% cutback, by a full-width of (24')  
unless specified otherwise, spray distributor.

Apply sealcoat cover aggregate, spread uniformly over surface with a full-width self  
propelled chip spreader.

Roll cover aggregate with pneumatic-tired roller.

Aggregate to be 3/8" pea stone unless specified otherwise.

All work to be completed to State of Wisconsin Standards unless specified differently above

Any change request must be submitted in writing

All materials and labor to be provided by the contractor without exception

Any questions can be directed to the Town Patrolman

Traffic control coordinated with the Town

See map for location of road work

# Project List

Work ID	Road Name	Width	Length	Bid Price
Anderson 1	Anderson Ln US 18 to County B	16 Feet	5333 Feet	
Anderson 1 Grnte	Same as Above but with Granite	16'	5333'	



X \_\_\_\_\_  
Contractor

X \_\_\_\_\_  
Town of Eden

Notes

- 1) Project to be completed by 8/31/2026 subject to change per town board
- 2) Traffic Control shall be incidental to all work performed.

# Project List

Work ID	Road Name	Width	Length	Bid Price
Harms 1	Harms Rd 80 to Tower	18 Feet	7814 Feet	
Harms 1 Grnte	Same as Above but with Granite	18 Feet	7814 Feet	



X \_\_\_\_\_  
Contractor

X \_\_\_\_\_  
Town of Eden

Notes

- 1) Project to be completed by 8/31/2026 subject to change per town board
- 2) Traffic Control shall be incidental to all work performed.

# Project List

Work ID	Road Name	Width	Length	Bid Price
Harms 2	Harms Rd Tower to End	18 Feet	5333 Feet	
Harms 2 Grnte	Same as above but with granite	18 Feet	5333 Feet	



X \_\_\_\_\_  
Contractor

X \_\_\_\_\_  
Town of Eden

Notes

- 1) Project to be completed by 8/31/2026 subject to change per town board
- 2) Traffic Control shall be incidental to all work performed.

# Project List

Work ID	Road Name	Width	Length	Bid Price
Plank 1	Plank Rd, Mt Hope to Townline	16 Feet	6600 Feet	
Plank 1 Grnte	Same as above but with granite	16 Feet	6600 Feet	



X \_\_\_\_\_  
Contractor

X \_\_\_\_\_  
Town of Eden

Notes

- 1) Project to be completed by 8/31/2026 subject to change per town board
- 2) Traffic Control shall be incidental to all work performed.

# Project List

Work ID	Road Name	Width	Length	Bid Price
Sinbad 1	Sinbad Rd, Union Valley to Mt Hope Rd	20 Feet	5280 Feet	
Sinbad 1 Granite	Same as above but with granite	20 Feet	5280 Feet	



X \_\_\_\_\_  
Contractor

X \_\_\_\_\_  
Town of Eden

Notes

- 1) Project to be completed by 8/31/2026 subject to change per town board
- 2) Traffic Control shall be incidental to all work performed.

# Project List

Work ID	Road Name	Width	Length	Bid Price
Cave Hollow 1	Cave Hollow-18 to Tomas	20'	2640'	
Cave 1 Grnte	Same as above but with granite	20 Feet	2640 Feet	

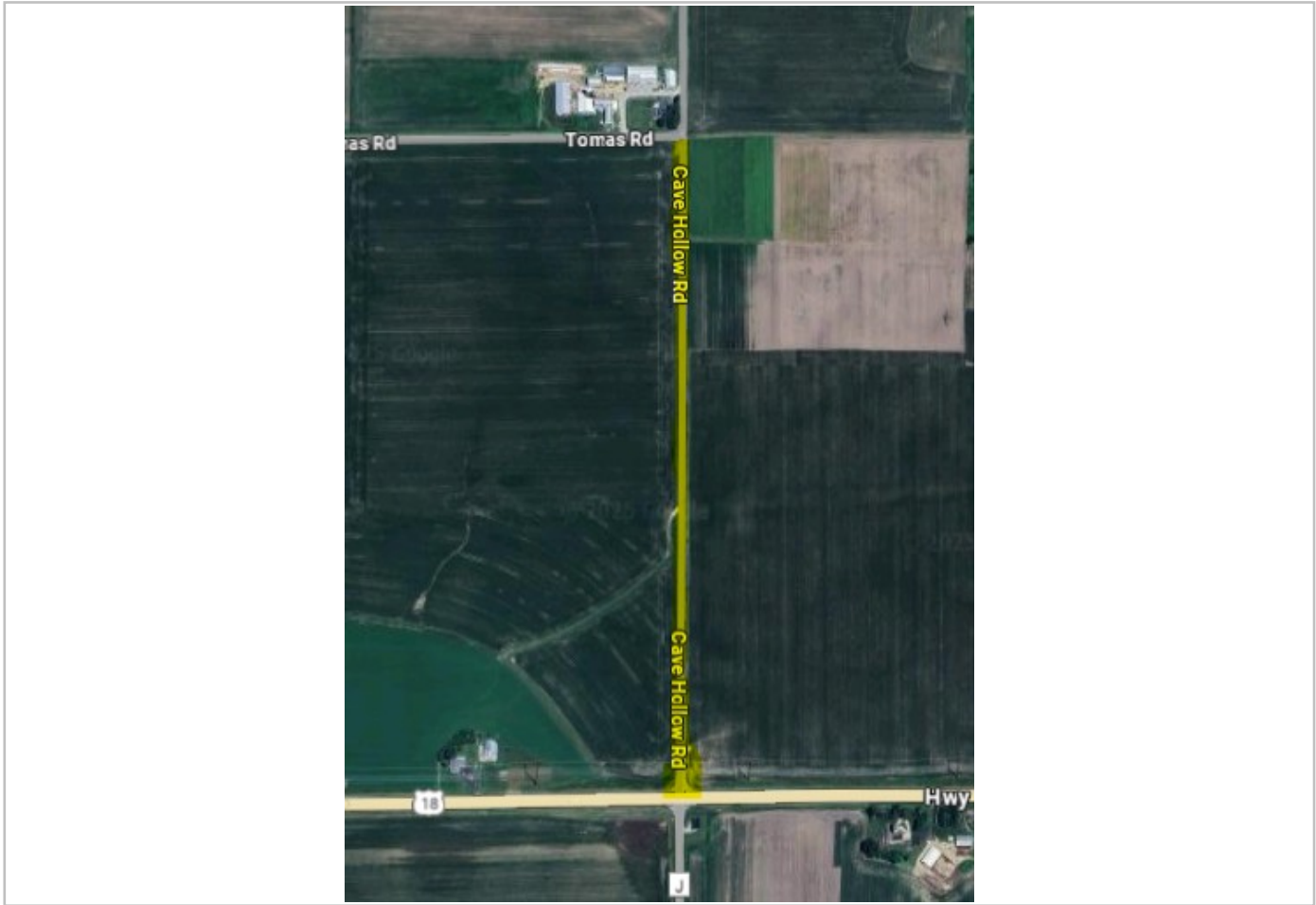

X \_\_\_\_\_  
Contractor

X \_\_\_\_\_  
Town of Eden

Notes

- 1) Project to be completed by 8/31/2026 subject to change per town board
- 2) Traffic Control shall be incidental to all work performed.