

Town of Eden
Iowa County
Wedging Bid Form

- Bids are due on Monday May 4th, 2026 at 6:00 pm to the Town Clerk
- Bids will be opened on Monday May 4th, 2026 at 6:00 pm
- **A copy of this form must be filled out as is and included in any bid to be considered.**
- Contractor must supply town with proof of insurance.
- The Town reserves the right to accept or reject any, all, or any portion of bids so that it is most advantageous to the Town.
- Bids are on a line item basis and are considered to be individual bids.
- There is a completion deadline for all projects of August 31, 2026, unless specified otherwise, subject to change per the town board

Company Name - _____

Representative - _____

Contact # - _____

Thoroughly clean the existing hard surface roads with self propelled broom

Application of tacking materials

Application of hot mix asphalt to an average compacted thickness of 1.5 inches for side wedging and 2 inches for full width projects.

Compaction applied hot mix asphalt.

Single lane jobs shall be ½ of the road width specified which side of centerline.

Culvert jobs shall be at least 100 feet in length and the full width of the road.

All work to be completed to State of Wisconsin Standards unless specified differently above

Any change request must be submitted in writing

All materials and labor to be provided by the contractor without exception

Any questions can be directed to the Town Patrolman

Traffic control coordinated with the Town.

See map for location of road work

Project List

| Work ID | Road Name | Width | Length | Bid Price |
|------------------|----------------------------------|-------|--------|-----------|
| Willow Springs 1 | Willow Springs Road Culvert Type | 20' | 100' | |
| | | | | |
| | | | | |

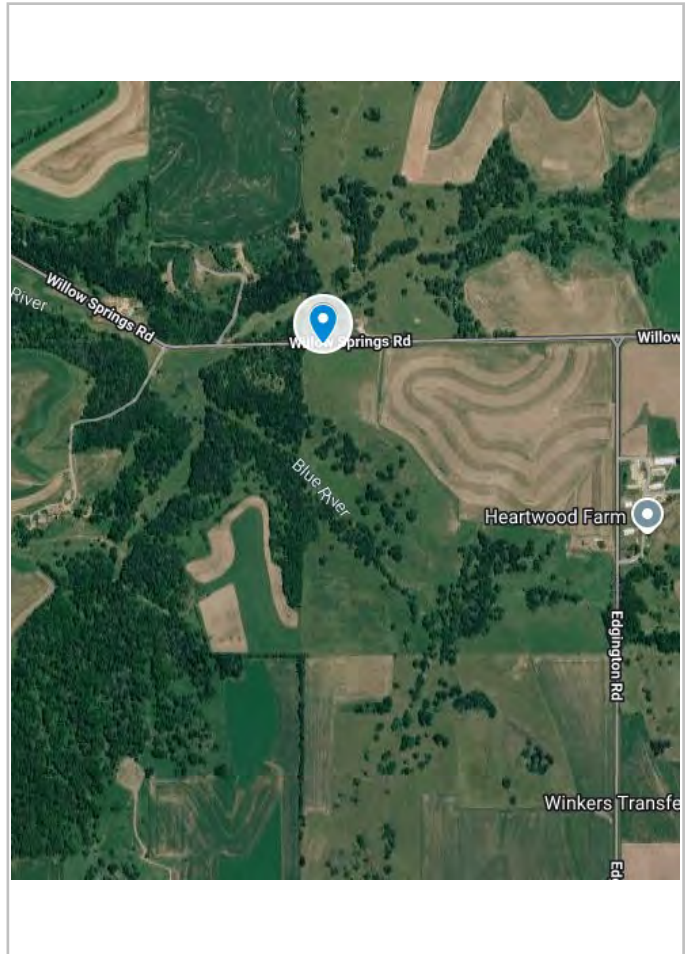
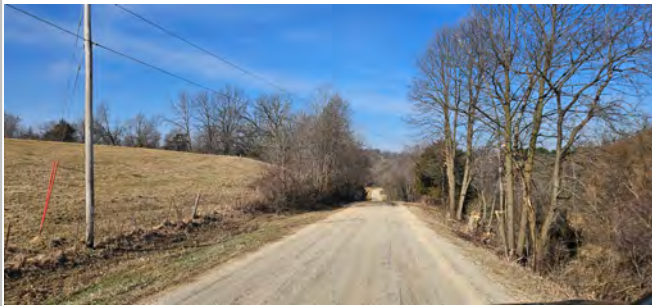

X _____
Contractor

X _____
Town of Eden

Notes

- 1) Project to be completed by 8/31/2026 subject to change per town board
- 2) Traffic Control shall be incidental to all work performed.

Project List

| Work ID | Road Name | Width | Length | Bid Price |
|-------------------|---------------------------------|-------|--------|-----------|
| Willow Springs 13 | Willow Springs Road Single Lane | 10' | 230' | |
| | North Side Marked on road | | | |
| | | | | |

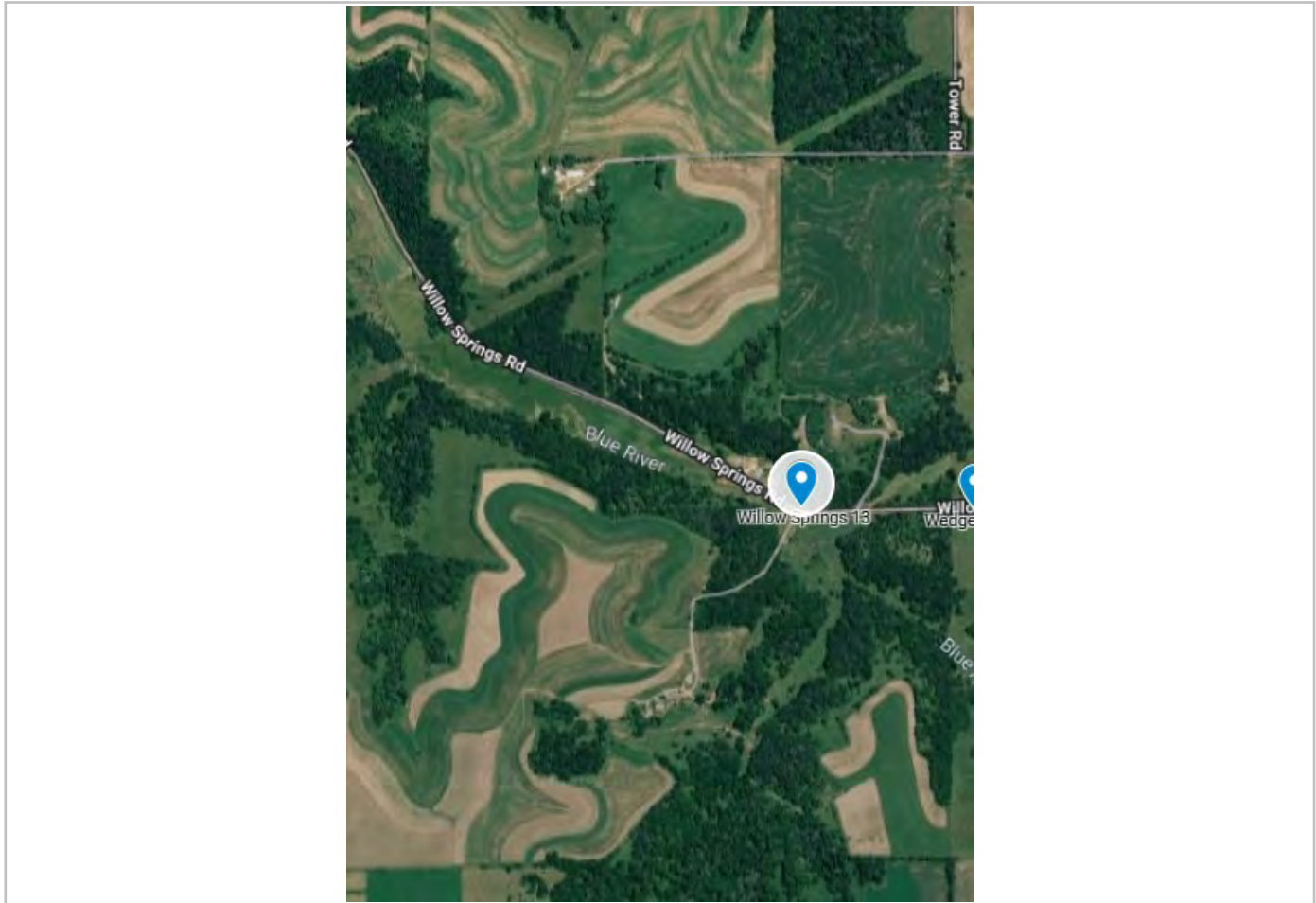

X _____
Contractor

X _____
Town of Eden

Notes

- 1) Project to be completed by 8/31/2026 subject to change per town board
- 2) Traffic Control shall be incidental to all work performed.

Project List

| Work ID | Road Name | Width | Length | Bid Price |
|-------------|-----------------------------|-------|--------|-----------|
| Edgington 1 | Edgington Road Culvert Type | 22' | 100' | |
| | | | | |
| | | | | |

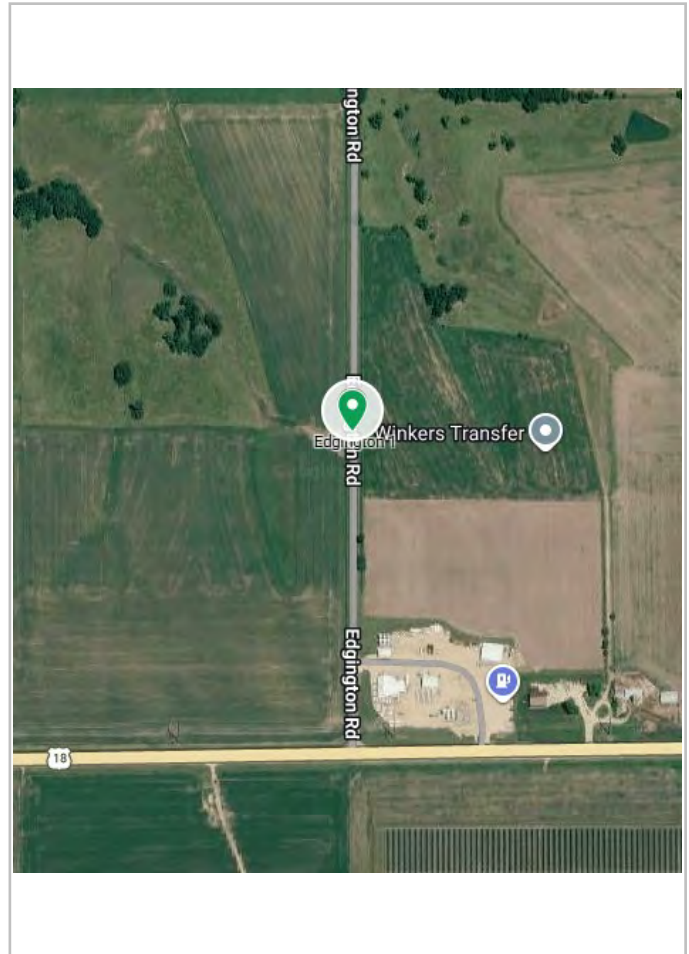

X _____
Contractor

X _____
Town of Eden

Notes

- 1) Project to be completed by 8/31/2026 subject to change per town board
- 2) Traffic Control shall be incidental to all work performed.

Project List

| Work ID | Road Name | Width | Length | Bid Price |
|--------------|------------------------------|-------|--------|-----------|
| Mount Hope 1 | Mount Hope Road Culvert Type | 18' | 100' | |
| | | | | |
| | | | | |

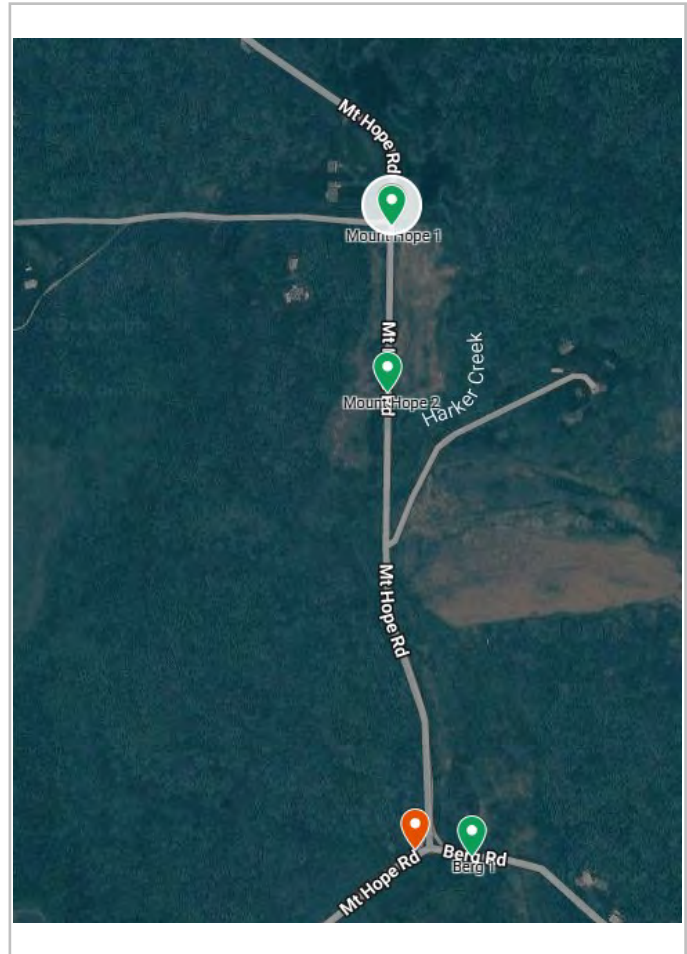

X _____
Contractor

X _____
Town of Eden

Notes

- 1) Project to be completed by 8/31/2026 subject to change per town board
- 2) Traffic Control shall be incidental to all work performed.

Project List

| Work ID | Road Name | Width | Length | Bid Price |
|---------------|-----------------------------|-------|--------|-----------|
| Mount Hope 1A | Mount Hope Road Single Lane | 9' | 850' | |
| | West Side Marked On Road | | | |
| | | | | |

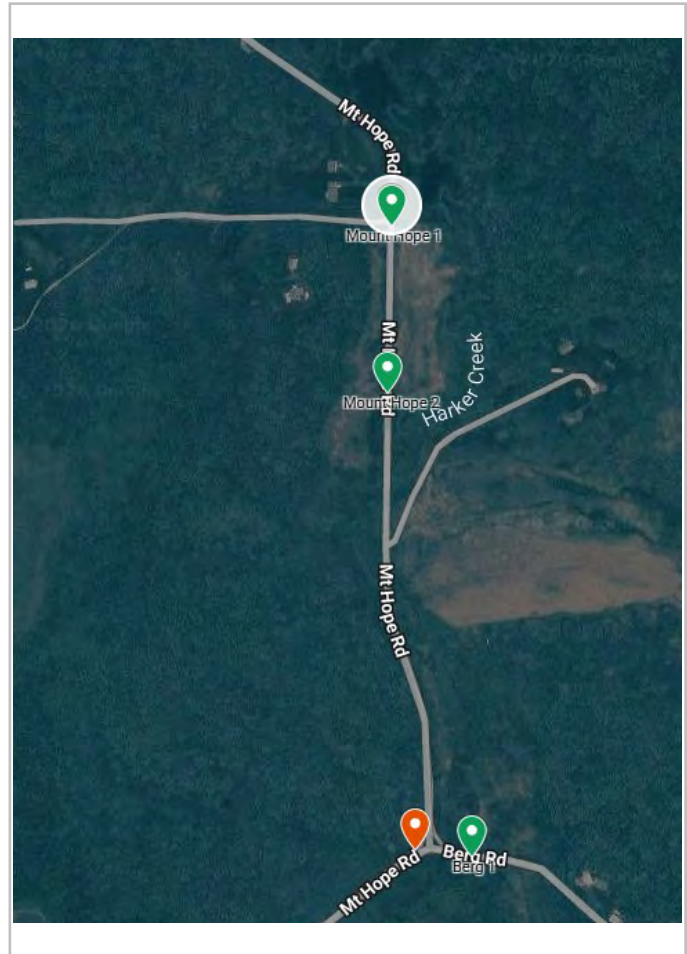

X _____
Contractor

X _____
Town of Eden

Notes

- 1) Project to be completed by 8/31/2026 subject to change per town board
- 2) Traffic Control shall be incidental to all work performed.

Project List

| Work ID | Road Name | Width | Length | Bid Price |
|--------------|------------------------------|-------|--------|-----------|
| Mount Hope 2 | Mount Hope Road Culvert Type | 18' | 100' | |
| | | | | |
| | | | | |

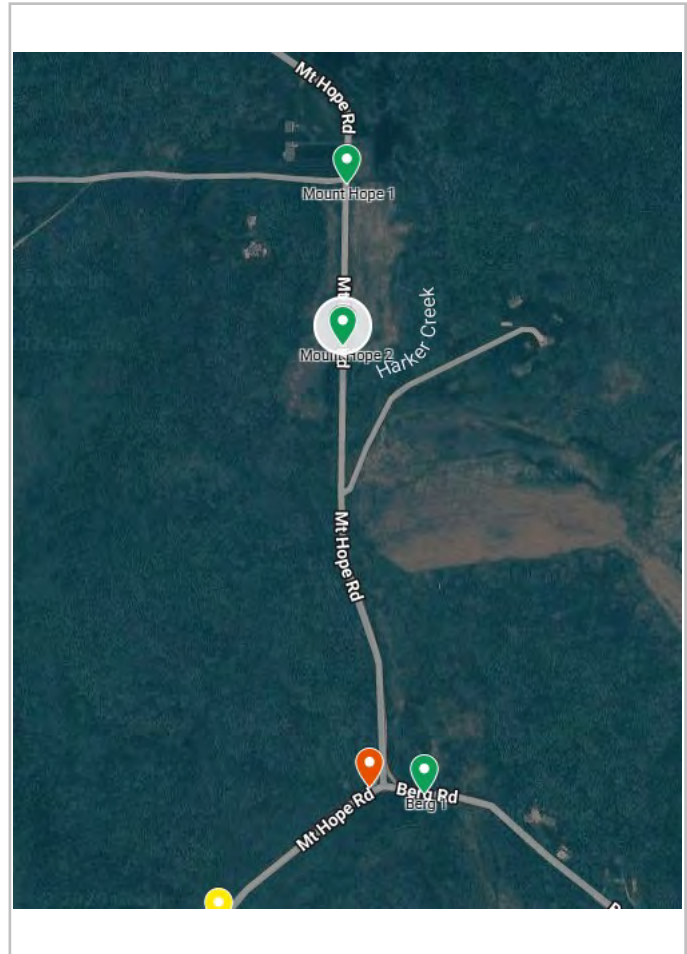

X _____
Contractor

X _____
Town of Eden

Notes

- 1) Project to be completed by 8/31/2026 subject to change per town board
- 2) Traffic Control shall be incidental to all work performed.

Project List

| Work ID | Road Name | Width | Length | Bid Price |
|--------------|------------------------------|-------|--------|-----------|
| Mount Hope 4 | Mount Hope Road Culvert Type | 18' | 100' | |
| | | | | |
| | | | | |

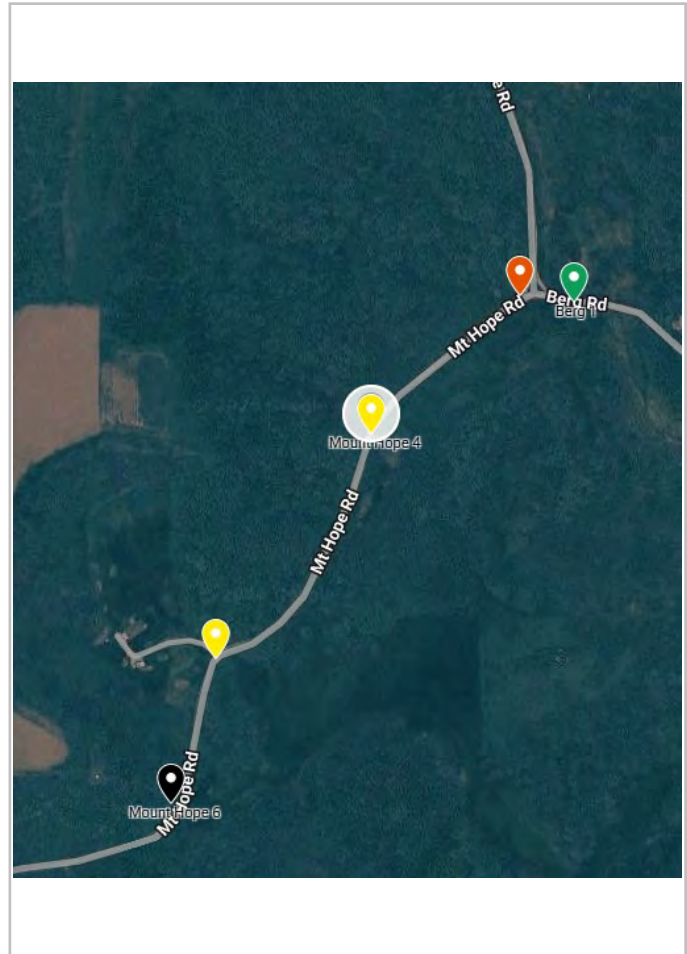

X _____
Contractor

X _____
Town of Eden

Notes

- 1) Project to be completed by 8/31/2026 subject to change per town board
- 2) Traffic Control shall be incidental to all work performed.

Project List

| Work ID | Road Name | Width | Length | Bid Price |
|--------------|------------------------------|-------|--------|-----------|
| Laufenberg 1 | Laufenberg Road Culvert Type | 18' | 300' | |
| | | | | |
| | | | | |

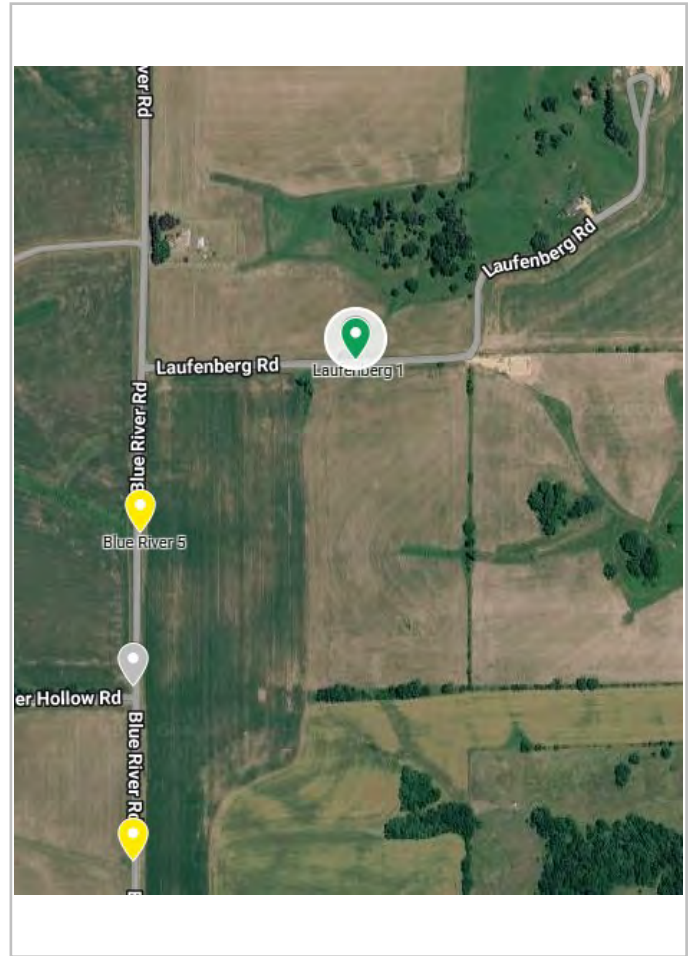
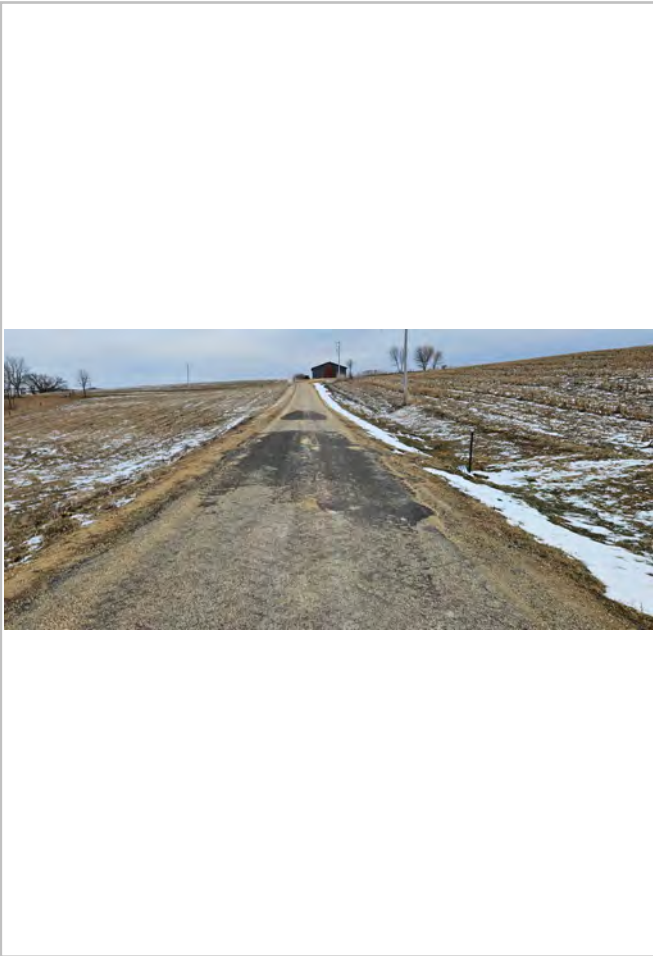

X _____
Contractor

X _____
Town of Eden

Notes

- 1) Project to be completed by 8/31/2026 subject to change per town board
- 2) Traffic Control shall be incidental to all work performed.

Project List

| Work ID | Road Name | Width | Length | Bid Price |
|------------|---------------------------------------|-------|--------|-----------|
| Anderson 2 | Anderson Road Full Width Culvert Type | 16' | 100' | |
| | | | | |
| | | | | |

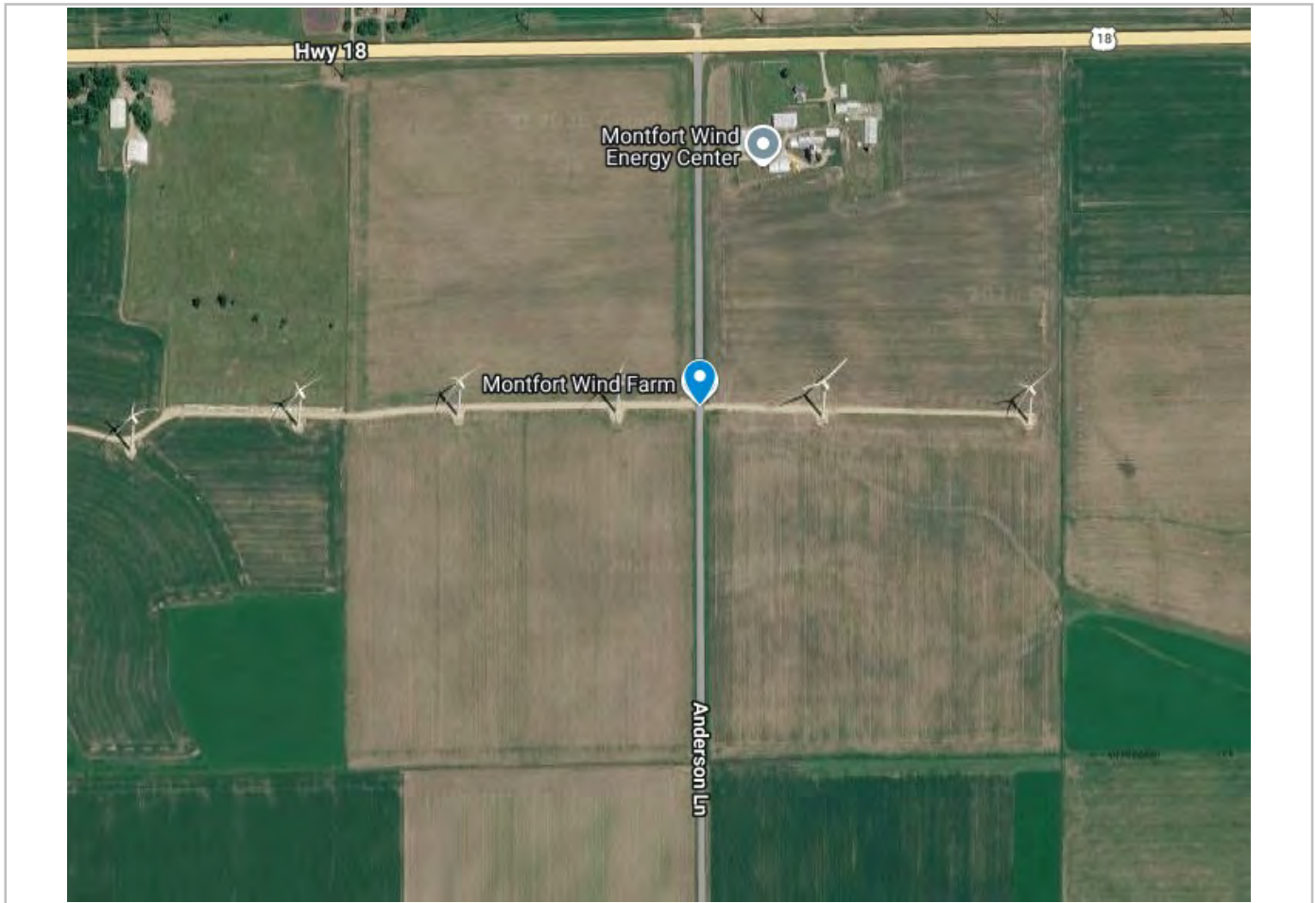

X _____
Contractor

X _____
Town of Eden

Notes

- 1) Project to be completed by 8/31/2026 subject to change per town board
- 2) Traffic Control shall be incidental to all work performed.

Project List

| Work ID | Road Name | Width | Length | Bid Price |
|---------|-------------------------|-------|--------|-----------|
| Plank 1 | Plank Road Culvert Type | 16' | 100' | |
| | | | | |
| | | | | |

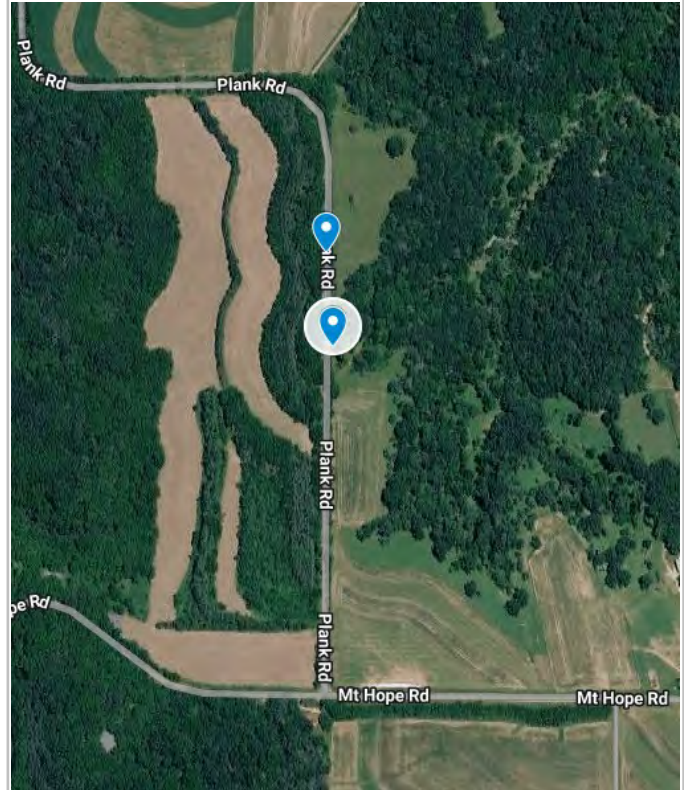

X _____
Contractor

X _____
Town of Eden

Notes

- 1) Project to be completed by 8/31/2026 subject to change per town board
- 2) Traffic Control shall be incidental to all work performed.

Project List

| Work ID | Road Name | Width | Length | Bid Price |
|---------|-------------------------|-------|--------|-----------|
| Plank 2 | Plank Road Culvert Type | 16' | 100' | |
| | | | | |
| | | | | |

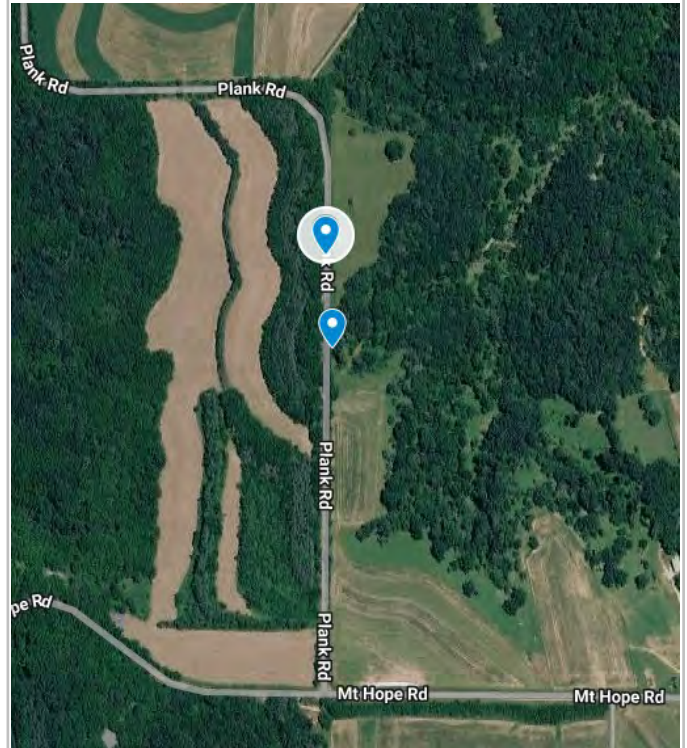

X _____
Contractor

X _____
Town of Eden

Notes

- 1) Project to be completed by 8/31/2026 subject to change per town board
- 2) Traffic Control shall be incidental to all work performed.

Project List

| Work ID | Road Name | Width | Length | Bid Price |
|----------------|-------------------------------|-------|--------|-----------|
| Cave Hollow 14 | Cave Hollow Road Culvert Type | 20' | 100' | |
| | | | | |
| | | | | |

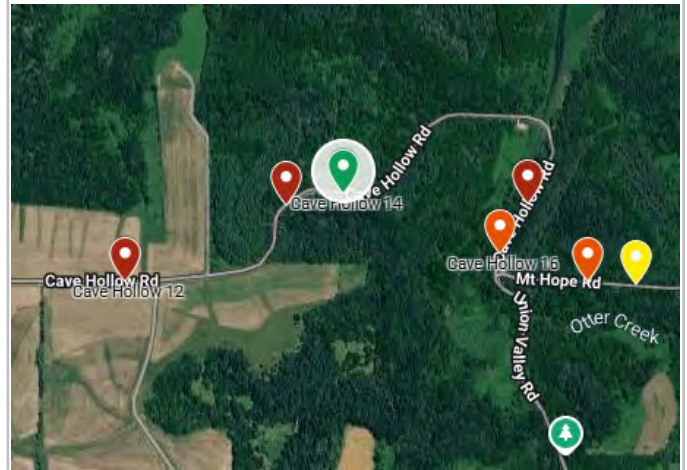

X _____
Contractor

X _____
Town of Eden

Notes

- 1) Project to be completed by 8/31/2026 subject to change per town board
- 2) Traffic Control shall be incidental to all work performed.

Project List

| Work ID | Road Name | Width | Length | Bid Price |
|-----------------|------------------------------|-------|--------|-----------|
| Cave Hollow 14A | Cave Hollow Road Single Lane | 10' | 135' | |
| | North Side Marked On Road | | | |
| | | | | |

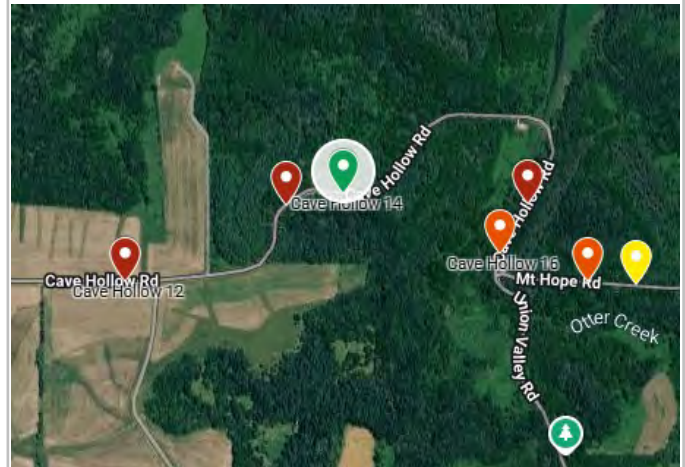

X _____
Contractor

X _____
Town of Eden

Notes

- 1) Project to be completed by 8/31/2026 subject to change per town board
- 2) Traffic Control shall be incidental to all work performed.

Project List

| Work ID | Road Name | Width | Length | Bid Price |
|----------------|------------------------------|-------|--------|-----------|
| Cave Hollow 16 | Cave Hollow Road Single Lane | 10' | 250' | |
| | East Side Marked On Road | | | |
| | | | | |

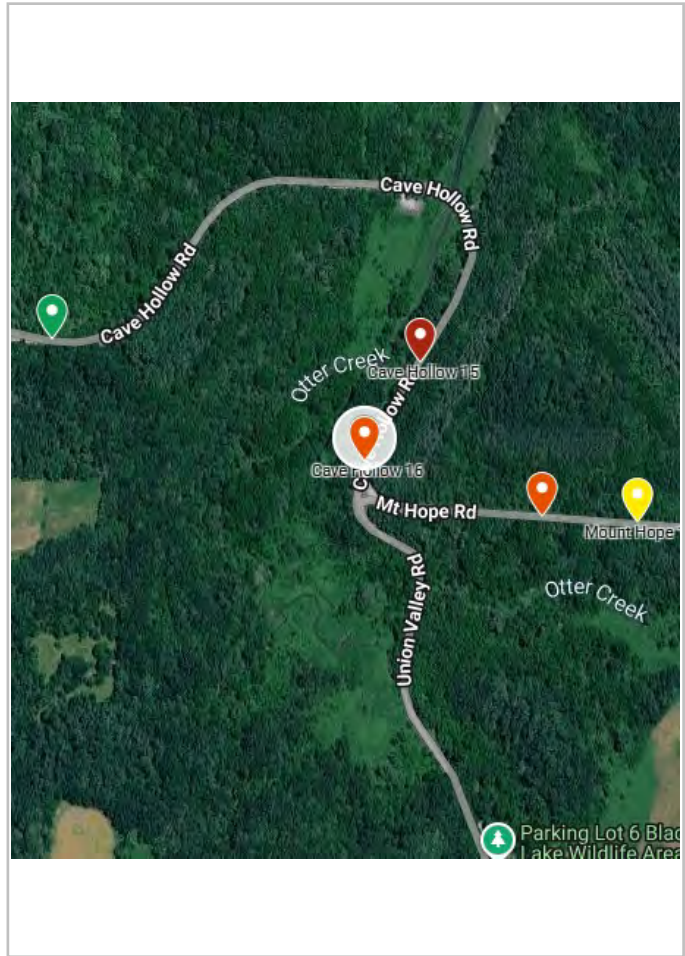

X _____
Contractor

X _____
Town of Eden

Notes

- 1) Project to be completed by 8/31/2026 subject to change per town board
- 2) Traffic Control shall be incidental to all work performed.

Project List

| Work ID | Road Name | Width | Length | Bid Price |
|---------|---------------------------|-------|--------|-----------|
| Tower 3 | Tower Road Single Lane | 20' | 360' | |
| | South Lane Marked On Road | | | |
| | | | | |

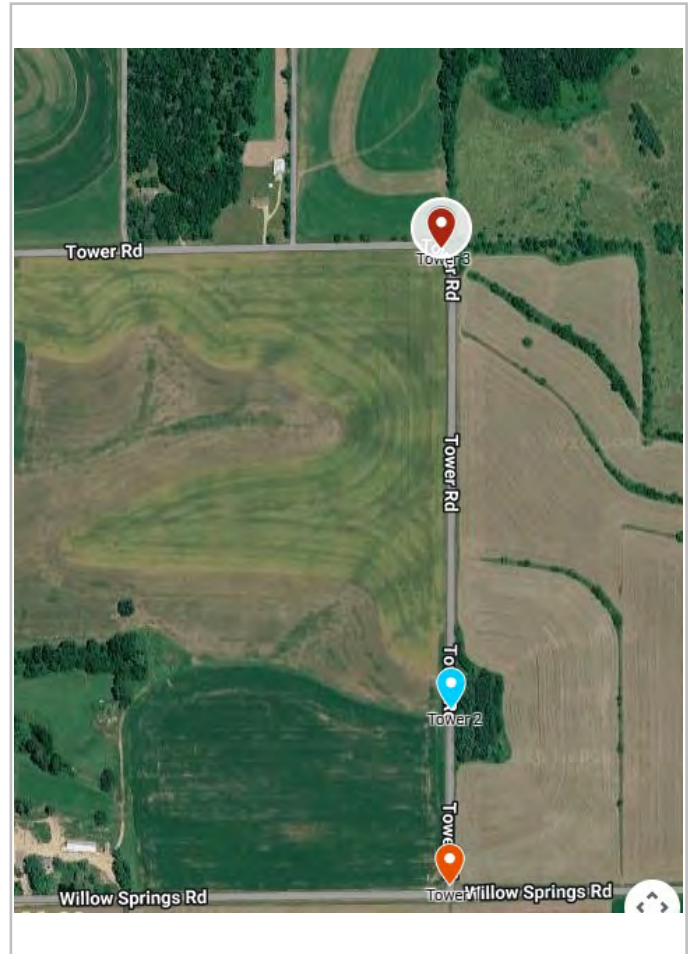

X _____
Contractor

X _____
Town of Eden

Notes

- 1) Project to be completed by 8/31/2026 subject to change per town board
- 2) Traffic Control shall be incidental to all work performed.

Project List

| Work ID | Road Name | Width | Length | Bid Price |
|---------|-------------------------|-------|--------|-----------|
| Tower 4 | Tower Road Culvert Type | 20' | 100' | |
| | | | | |
| | | | | |



X _____
Contractor

X _____
Town of Eden

Notes

- 1) Project to be completed by 8/31/2026 subject to change per town board
- 2) Traffic Control shall be incidental to all work performed.